

**GARAGE REPAIR ORDER**  
**BON DE REPARATION DE GARAGE**

**QUEST**

**Automotive Repair Ltd.**  
11648 - 145 Street  
Edmonton, AB T5M 1V8  
Ph: 454-8757

012821

QTY	PART NO / N° DE PIÈCE	DESCRIPTION	PRICE PRIX
1	FIRM		457.00
2	WHEELS		120.00
1	ESP SENSOR		222.00
1	INTAKE TOR		340.00
1	ACCELERATOR		340.00
1	FIRM CLUTCH		650.00
1	TUBE		180.00
1	ORING KIT		40.00
1	ORING (oil)		80.00

NAME: [Redacted] DATE: FEB 23/12  
 ADDRESS: 1603 77 ST AB  
 MAKE/MARQUE: 07 MODEL/TYPE: F550 YEAR/ANNEE: [Redacted]  
 SERIAL NO. / N° DE SÉRIE: [Redacted] MOTOR NO. / N° DE MOTEUR: [Redacted]  
 ODOMETER / ODOMÈTRE: 134900 LICENCE NO. / N° D'IMMATRICULATION: [Redacted]  
 TITLES / TITRES: [Redacted] RES. PHONE / TEL. DOM.: [Redacted]  
 BUS PHONE / TEL. BUR.: [Redacted]

OPERATION N° / NO	INSTRUCTIONS	TUNE MOTOR MISE AU POINT DU MOTEUR
1	SEAN COMPUTER & Diagnostics advised Repairs to 5 Injector & New supply TUBE & ORINGS - Repaired per HANWISS REPAIR MULTIFLEXER LEAK @ AIR CONTROL BYPASS UNDER TRAY - REPLINED OIL FILTER BRACKETS and BASE & FIRM CLUTCH - REBUILT FIRM & ESP & WHEELS. REPAIRS ACCORDING to PROBLEM FIRM & WHEELS per M & TEM. ROAD TEST & CHECK ROADS & CHECK GR	<input type="checkbox"/>

QTY	PART NO / N° DE PIÈCE	ACCESSORIES / ACCESSOIRES	PRICE PRIX
		TOTAL PARTS TOTAL DES PIÈCES	1500.00
		TOTAL ACCESSORIES TOTAL DES ACCESSOIRES	2129.00
		TOTAL GAS OIL & GREASE TOTAL ESSENCE/HUILE ET GRAISSE	75.00
		TOTAL SUBCONTRACT TOTAL SOUS-TRAIT	4204.00
		TOTAL GAS OIL & GREASE TOTAL ESSENCE/HUILE & GRAISSE	4204.00
		TOTAL	810.20
		TOTAL	9414.20

Not responsible for loss or damage to cars or articles left in cars in case of fire, theft or any other cause beyond our control.

Nous ne pourrions être tenus responsables des pertes ou des dommages causés aux véhicules ou aux articles laissés dans le véhicule en cas d'incendie, de vol ou de toute autre cause indépendante de notre volonté.

I hereby authorize the above repair work to be done along with the necessary material, and hereby grant you and/or your employees permission to operate the car or truck herein described on streets, highways, or elsewhere for the purpose of testing and/or inspecting. An express mechanic's lien is hereby acknowledged on the above car or truck to secure the amount of repairs thereto.

Par la présente, j'autorise les réparations ci-dessus indiquées ainsi que l'achat du matériel nécessaire. De plus, je vous donne la permission ainsi qu'à un de vos employés de conduire le véhicule décrit dans la présente dans les rues, sur les autoroutes ou ailleurs, dans le but d'en faire l'essai ou l'inspection. Par la présente, un privilège de construction exprès est accordé en ce qui a trait au véhicule décrit ci-dessus afin de garantir le coût des réparations.

QTY	PRICE	TOTAL
LITERS GAS / LITRES D'ESSENCE		
LITERS OIL / LITRES D'HUILE		
LITERS D-HUILE		
GREASE / GRAISSE		
TOTAL		

Customer Number: 283440

Unit Number:

Invoice No: 743274



\*INVOICE\*

DUPLICATE 3

Page 1 of 3

5 Galarneau Place
St. Albert, AB T8N 2Y3
PHONE (780) 458-7100
Toll Free 1-855-458-7100
www.ronhodgson.com

Home: Bus:
Email: home

Cell:

SERVICE ADVISOR 8700 ANDREW MINER

Table with columns: COLOUR, YEAR, MAKE/MODEL, VIN, LICENSE, ODOMETER IN/OUT, TAG, IN SVC. DATE, PROD. DATE, WARR. EXP., PROMISED, PO NO., CUST. PAY LABOUR RATE, PAYMENT, INV. DATE. Includes details for a Ford F550 truck.

Table with columns: LINE, OPCODE, TECH, TYPE, HOURS, LIST, NET, TOTAL. Includes line item A for Multi-point vehicle inspection.

131740 Perform commercial inspection. Truck failed inspection. Side amber marker light---may require wires not working \* windshield \* 2 wiper blades \* 4 tires 225/70/R19.5 Road flares \* Fire extinguisher \* Rear view mirror \* Park brake handle and cable assembly \* Left park cable \* Right park cable \* Rear park shoes left and right\* 2 rear axle seals \* 2 rear flange gaskets \* 2 rear rotors \* (if requires) Stuff with \* is required to pass No visual coolant leaking suspect head gaskets.

B CONCERN/ADVISE- CUSTOMER NOTICED THAT THE COOLANT LEVEL IN THE RESERVOIR IS LOWERING AND CUSTOMER HAS TO FILL UP THE RESERVOIR EVERY FEW DAYS. PLEASE ADVISE. 110 CHECK AND TOP UP FLUID LEVEL

131740 0.30 Top up coolant no external leaks, possible start of head gaskets

C CUSTOMER DECLINED DRIVELINE, COOLANT FLUSH, BRAKE FLUSH AT THIS TIME DEC SERVICE/REPAIR DECLINED 8700



Monday to Friday 7:00 AM to 6:00 PM
Saturday 8:00 AM to 3:00 PM

GM PARTS ARE WARRANTED TO ORIGINAL RETAIL PURCHASER FOR 12 MONTHS FROM DATE OF INSTALLATION

You agree by your signature below that Ron Hodgson Chevrolet Buick GMC may retain any of your personal information we presently have on file and/or any of your personal information on this form. You acknowledge and agree that (i) we collect/use such personal information in order to provide services to you and/or to communicate with you, including marketing communications and (ii) in order to carry out the foregoing purposes we may share your personal information with (a) our computing and marketing service providers, such as CDK Global LLC., (b) motor vehicle manufacturers with whom we have a franchise agreement and (c) others as may be specifically allowed by applicable law. You may receive a customer satisfaction survey from the manufacturer in the next few weeks. If for any reason you cannot respond as "Completely Satisfied" please contact your service advisor immediately. Your satisfaction is our No. 1 concern.

Sincerely, [Signature]

CUSTOMER SIGNATURE X

Table with columns: DESCRIPTION, TOTALS. Includes rows for LABOUR AMOUNT, PARTS AMOUNT, GAS, OIL, LUBE, SUBLET AMOUNT, MISC. CHARGES, TOTAL CHARGES, LESS INSURANCE, SALES TAXES, PLEASE PAY THIS AMOUNT.

GST #R104618632

Customer Copy

Customer Number: 283440

Unit Number:

Invoice No: 743274



\*INVOICE\*

DUPLICATE 3

Page 2 of 3

5 Galerneau Place
St. Albert, AB T8N 2Y3
PHONE (780) 458-7100
Toll Free 1-855-458-7100
www.ronhodgson.com

Home: Bus:
Email: home

Cell:

SERVICE ADVISOR 8700 ANDREW MINER

Table with columns: COLOUR, YEAR, MAKE/MODEL, VIN, LICENSE, ODOMETER IN/OUT, TAG, IN SVC. DATE, PROD. DATE, WARR. EXP., PROMISED, PO NO., CUST. PAY LABOUR RATE, PAYMENT, INV. DATE. Includes details for a Ford F550 with VIN 1FDAF57P77EA34397.

Main service list table with columns: LINE, OPCODE, TECH, TYPE, HOURS, LIST, NET, TOTAL. Lists various services like 'REPLACE RIGHT SIDE MARKER BULB', 'REPLACE WIPER BLADES', 'ENGINE SHAMPOO', 'HYDRAULIC BRAKE SYSTEM FLUID EXCHANGE SERVICE', 'POWER STEERING SYSTEM SERVICE', and 'REPLACE BOTH REAR PARK CABLES'.



Monday to Friday 7:00 AM to 6:00 PM
Saturday 8:00 AM to 3:00 PM

GM PARTS ARE WARRANTED TO ORIGINAL RETAIL PURCHASER FOR 12 MONTHS FROM DATE OF INSTALLATION

You agree by your signature below that Ron Hodgson Chevrolet Buick GMC may retain any of your personal information we presently have on file and/or any of your personal information on this form. You acknowledge and agree that (i) we collect/use such personal information in order to provide services to you and/or to communicate with you, including marketing communications and (ii) in order to carry out the foregoing purposes we may share your personal information with (a) our computing and marketing service providers, such as CDK Global LLC., (b) motor vehicle manufacturers with whom we have a franchise agreement and (c) others as may be specifically allowed by applicable law.

Sincerely, Ron Hodgson (Signature)

CUSTOMER SIGNATURE X

Summary table with columns: DESCRIPTION, TOTALS. Rows include: LABOUR AMOUNT, PARTS AMOUNT, GAS, OIL, LUBE, SUBLET AMOUNT, MISC. CHARGES, TOTAL CHARGES, LESS INSURANCE, SALES TAXES, PLEASE PAY THIS AMOUNT.

GST #R104618632

Customer Copy

Customer Number: 283440

Unit Number:

Invoice No: 743274



\*INVOICE\*

DUPLICATE 3

Page 3 of 3

5 Galarneau Place
St. Albert, AB T8N 2Y3
PHONE (780) 458-7100
Toll Free 1-855-458-7100
www.ronhodgson.com

Home: Bus:
Email: home

Cell:

SERVICE ADVISOR 8700 ANDREW MINER

Table with columns: COLOUR, YEAR, MAKE/MODEL, VIN, LICENSE, ODOMETER-IN/OUT, TAG, IN SVC. DATE, PROD. DATE, WARR. EXP., PROMISED, PO NO., CUST. PAY. LABOUR RATE, PAYMENT, INV. DATE. Includes vehicle details for a Ford F550.

Main service list table with columns: LINE, OPCODE, TECH, TYPE, HOURS, LIST, NET, TOTAL. Lists various brake and repair services with associated costs.

Completely SATISFIED
Monday to Friday 7:00 AM to 6:00 PM
Saturday 8:00 AM to 3:00 PM
GM PARTS ARE WARRANTED TO ORIGINAL RETAIL PURCHASER FOR 12 MONTHS FROM DATE OF INSTALLATION
GST #R104618632

You agree by your signature below that Ron Hodgson Chevrolet Buick GMC may retain any of your personal information we presently have on file and/or any of your personal information on this form. You acknowledge and agree that (i) we collect/use such personal information in order to provide services to you and/or to communicate with you, including marketing communications and (ii) in order to carry out the foregoing purposes we may share your personal information with (a) our computing and marketing service providers, such as CDK Global LLC., (b) motor vehicle manufacturers with whom we have a franchise agreement and (c) others as may be specifically allowed by applicable law.
You may receive a customer satisfaction survey from the manufacturer in the next few weeks. If for any reason you cannot respond as "Completely Satisfied" please contact your service advisor immediately. Your satisfaction is our No. 1 concern.
Sincerely, Ron Hodgson
CUSTOMER SIGNATURE
X

Summary table with columns: DESCRIPTION, TOTALS. Totals: LABOUR AMOUNT \$ 0.00, PARTS AMOUNT \$ 0.00, GAS, OIL, LUBE \$ 0.00, SUBLET AMOUNT \$ 0.00, MISC. CHARGES \$ 0.00, TOTAL CHARGES \$ 0.00, LESS INSURANCE \$ 0.00, SALES TAXES \$ 0.00, PLEASE PAY THIS AMOUNT \$ 0.00.

Customer Copy

# RON HODGSON *Est. 1978*



## Certified Service

OUR VALUED CUSTOMER

**Ronald Michener**

18228 99A AVENUE NW  
EDMONTON, AB T5T 3R3  
(780) 777-6547  
VANCE.M@SHAW.CA

**Andrew Miner**  
*Service Consultant*

**Brad Cameron**  
*Certified Technician*

### YOUR VEHICLE

Year	Make	Model	Engine Type
2007	Ford		
Odometer	VIN #	License #	Date
131,740	1FDAF57P77EA34397	BVH3071	12/11/2020

Passed Task	Observation	Recommendation	Done
	Brakes 8 mm		
	7/32" or greater		
	7/32" or greater		
	Lubricated all hinges, latches and weatherstrips - no further action is required		

### Passed Tasks

- |   |   |   |
|---|---|---|
| ✓ Inspect exhaust system for leaks, damage, and loose parts | ✓ Inspect wheel bearings for noise and play   | ✓ Inspect axles, driveshaft(s) U-joints and CV joints/boots |
| ✓ Inspect engine mounts                                     | ✓ Inspect transmission mount(s)   | ✓ Inspect fuel tank, lines, and connections                 |
| ✓ Fill windshield washer fluid                              | ✓ Inspect hazard light(s) operation   | ✓ Inspect brake light(s) operation                          |
| ✓ Inspect back-up light(s) operation                        | ✓ Inspect taillight, turn signal, side marker, and cab clearance assemblies for cracks and damage | ✓ Inspect headlight low and bright beam operation           |
| ✓ Inspect windshield wiper/washer operation                 | ✓ Inspect horn operation  | ✓ Inspect heat and air conditioning operation               |
| ✓ Inspect dash and interior lights operation                | ✓ Measure rear brake lining thickness   | ✓ Measure front brake lining thickness                      |
| ✓ Inspect malfunction indicator lamp (MIL) warning light    | ✓ Inspect serpentine belt (drive belts)   | ✓ Inspect all hoses and clamps                              |
| ✓ Measure left front tire tread depth                       | ✓ Measure right front tire tread depth  | ✓ Inspect steering and sway bar components                  |
| ✓ Inspect suspension components                             | ✓ Lubricate all Hinges, Latches and Weatherstrips   | ✓ Overall body condition                                    |
| ✓ Inspect steering wheel                                    |   |   |

Additional Observations	Recommendation
missing flares and fire extinguisher	Supply road flares and fire extinguisher
Rear view mirror missing	Install rear view mirror
Park brake cables seized right and sticking left	Replace both rear park cables
Park brake release broken	Replace park brake handle and cable assembly
Park brake shoes worn cannot tell till rear rotors removed	Replace rear park shoes left and right, replace rear axle seals when rotor removed



## Recommended Services

Our technicians recommend the following services for your vehicle.

RO#: 743274

Ron Hodgson Chevrolet Buick GMC

5 Galarneau Place St. Albert, AB • (780) 458-7100 • www.ronhodgson.com



## Additional Information

Below is information we feel would help you better understand some of the reasons for taking preventive maintenance steps -- steps that help to ensure the reliability and safety of your vehicle for you and your family.

\*\* The following section may contain instructions for servicing various components of your vehicle. These are an overview of the process that will be performed by a skilled technician in our shop. They are not intended to be a guide for a "do-it-yourself" operation.

### Tire replacement

AI-31

#### Operation Description:

Raise the vehicle using an automotive lift. Remove the rim and tire assembly from the vehicle. Remove the tire from the rim. Install a new valve stem assembly. Install a new tire on the rim. Inflate the tire to recommended pressure. Balance the tire and rim assembly on a computer-aided dynamic tire balancing machine. Reinstall the tire and rim assembly onto the vehicle. Torque the wheel retaining nuts to the vehicle manufacturer's specifications.

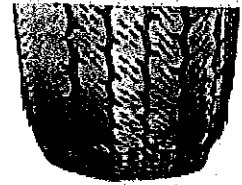

*Signs of irregular tire wear*

#### Significance:

Your vehicle's tires are the only connection between your vehicle and the road. Safe vehicle operation depends on your tires being in good condition. If your tires are neglected, the tread can wear completely away, leaving the tire bald and often exposing the steel cords. Not only is this condition dangerous, it is also unlawful in many states. Tires with an abnormal tread wear pattern can cause the vehicle to shimmy and vibrate, and can adversely affect the manner in which your vehicle performs. A tire with an abnormal tread wear pattern will no longer contact the road the way that it was designed to, and this condition can be dangerous, especially during adverse road conditions.

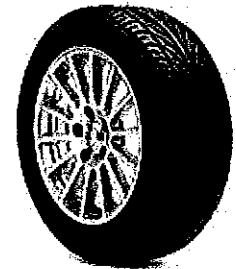

*New tire*

#### Advantage:

Replacing worn tires is part of vehicle maintenance that is necessary to ensure that your driving experience is as safe as possible. Besides the obvious safety benefits, tires that are in good condition and properly inflated to the correct air pressure can increase the overall fuel economy and help provide a comfortable ride.

**Operation Description:**

Our professionally-trained technician will replace the windshield using specially-designed equipment.

**Significance:**

A crack in a windshield usually causes a glare that prevents the driver from seeing clearly, especially at certain times of the day. This glare can cause accidents. The windshield is also part of the vehicle's structure. The windshield acts as a backstop for the passenger side airbag. In the event of an accident, a cracked windshield can cause improper deflection of the airbag.

**Advantage:**

A new windshield gives you a clear line of site while driving and reduces glare.



*Crack in windshield*

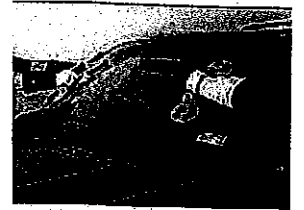

*Installing windshield*





**CERTIFICATE NUMBER**

**Commercial Vehicle Inspection Certificate  
Traffic Safety Act**

**PART 1 - VEHICLE OWNER AND VEHICLE  
IDENTIFICATION**

<b>Vehicle Type:</b>	Light Truck	<b>Seating Capacity:</b>	
<b>GVW:</b>	11793 kg	<b>Brake Type:</b>	Hydraulic
<b>Owner Name:</b>	RONALD MICHENER		
<b>Address:</b>	18228 99A AVENUE NW		
<b>City:</b>	Edmonton	<b>Province:</b>	AB
<b>Postal Code:</b>	T5T3R3		
<b>Telephone Number:</b>	(587) 598-5525		
<b>Vehicle Identification Number:</b>	1FDAF57P77EA34397		
<b>Make:</b>	Ford	<b>Model:</b>	F550
<b>Year:</b>	2007	<b>Unit Number:</b>	
<b>Odometer:</b>	131740 KM	<b>Licence Plate Number:</b>	BVH3071
		<b>Province:</b>	AB

**IT IS AN OFFENCE TO FALSIFY AN INSPECTION CERTIFICATE**

**PART 2 - CERTIFICATION**

I certify the vehicle described in Part 1 has passed the inspections and tests established under the Traffic Safety Act for a Commercial Vehicle.

<b>Inspection Facility Name:</b>	<b>Facility Number:</b>
Ron Hodgson Chevrolet Buick GMC Ltd.	12547
<b>Inspection Technician Name:</b>	<b>Technician Number:</b>
Brad Cameron	A3776
<b>Inspection Technician Signature:</b>	
<b>Inspection Date:</b>	2020/12/11

# COMMERCIAL VEHICLE RECORD OF INSPECTION TRUCK AND TRUCK-TRACTOR

The original Record of Inspection must be given to the customer regardless of whether the vehicle passes or not.

Type of Vehicle										Gross Vehicle Weight registered							
Light Truck										11793 kg							
Vehicle Information																	
VIN	1	F	D	A	F	5	7	P	7	7	E	A	3	4	3	9	7
Unit Number		Year 2007			Make Ford			Model F550			Odometer 131,740						
Registered Owner's Name RONALD MICHENER												Plate Number BVH3071					
Address 18228 99A AVENUE NW									Postal Code T5T3R3			Phone Number (587) 598-5525					

Drum Brakes:	Disc Brakes:
--------------	--------------

		LEFT	FRONT	RIGHT		
60 psi	7 mm	29 mm	Drums/Rotors	29.4 mm	60 psi	7 mm
		8 mm	Linings/Pads	8 mm		
		0 mm	Push Rod Travel	0 mm		
70 psi	4 mm	31 mm	Drums/Rotors	31.6 mm	70 psi	4 mm
		8 mm	Linings/Pads	8 mm		
		0 mm	Push Rod Travel	0 mm		
psi	mm	mm	Drums/Rotors	mm	psi	mm
		mm	Linings/Pads	mm		
		mm	Push Rod Travel	mm		
psi	mm	mm	Drums/Rotors	mm	psi	mm
		mm	Linings/Pads	mm		
		mm	Push Rod Travel	mm		
psi	mm	mm	Drums/Rotors	mm	psi	mm
		mm	Linings/Pads	mm		
		mm	Push Rod Travel	mm		

Park Brake Lining Left 3 mm Right 3 mm Trans 0 mm

Wheel Torque Checked  Inner 150 ft lbs Outer 150 ft lbs

# COMMERCIAL VEHICLE RECORD OF INSPECTION TRUCK AND TRUCK-TRACTOR

Section 1: Power Train							
Component	P	F	NA	Component	P	F	NA
1.1. Accelerator Pedal/Throttle Actuator	<input checked="" type="checkbox"/>			1.8. Engine Start Safety Feature	<input checked="" type="checkbox"/>		
1.2. Exhaust System	<input checked="" type="checkbox"/>			1.9. Gear Position Indicator	<input checked="" type="checkbox"/>		
1.3. Emission Control Systems and Devices	<input checked="" type="checkbox"/>			1.10. Engine or Accessory Drive Belt	<input checked="" type="checkbox"/>		
1.4. Drive Shaft	<input checked="" type="checkbox"/>			1.11. Hybrid Electric Vehicle & Electric Vehicle Power Train System			<input checked="" type="checkbox"/>
1.5. Clutch and Clutch Pedal	<input checked="" type="checkbox"/>			1.12. Gasoline or Diesel Fuel System	<input checked="" type="checkbox"/>		
1.6. Engine/Transmission Mount	<input checked="" type="checkbox"/>			1.13. Pressurized or Liquefied Fuel System (LPG, CNG, & LNG) * SEE APPENDIX A*			<input checked="" type="checkbox"/>
1.7. Engine/Shut Down			<input checked="" type="checkbox"/>				

**NOTES:**

APPENDIX A							
Component	P	F	NA	Component	P	F	NA
A.1. Liquefied Petroleum Gas (LPG or Propane) Fuel System			<input checked="" type="checkbox"/>	A.3. Liquefied Natural Gas (LNG) Fuel System			<input checked="" type="checkbox"/>
A.2. Compressed Natural Gas (CNG) Fuel System			<input checked="" type="checkbox"/>				

**NOTES:**

Section 2: Suspension							
Component	P	F	NA	Component	P	F	NA
2.1. Suspension & Frame Attachments	<input checked="" type="checkbox"/>			2.5. Air Suspension			<input checked="" type="checkbox"/>
2.2. Axle Attaching & Tracking Components	<input checked="" type="checkbox"/>			2.6. Self-Steer and Controlled-Steer Axle			<input checked="" type="checkbox"/>
2.3. Axle & Axle Assembly	<input checked="" type="checkbox"/>			2.7. Shock Absorber/Strut Assembly	<input checked="" type="checkbox"/>		
2.4. Spring & Spring Attachment	<input checked="" type="checkbox"/>						

**NOTES:**

Section 3H: Hydraulic Brakes							
Component	P	F	NA	Component	P	F	NA
3H.1. Hydraulic System Components	<input checked="" type="checkbox"/>			3H.13. Disc Brake System Components	<input checked="" type="checkbox"/>		
3H.2. Brake Pedal/Actuator	<input checked="" type="checkbox"/>			3H.14. Mechanical Parking Brake	<input checked="" type="checkbox"/>		
3H.3. Vacuum Assist (Boost) System			<input checked="" type="checkbox"/>	3H.15. Spring-Applied Air-Released Parking Brake			<input checked="" type="checkbox"/>
3H.4. Hydraulic Assist (Boost) System	<input checked="" type="checkbox"/>			3H.16. Spring-Applied Hydraulic-Released Parking Brake			<input checked="" type="checkbox"/>
3H.5. Air Assist (Boost) System			<input checked="" type="checkbox"/>	3H.17. Anti-Lock Brake System (ABS)	<input checked="" type="checkbox"/>		
3H.6. Air-Over-Hydraulic Brake System			<input checked="" type="checkbox"/>	3H.18. Stability Control System	<input checked="" type="checkbox"/>		
3H.11. Brake System Indicator Lamps	<input checked="" type="checkbox"/>			3H.19. Brake Performance	<input checked="" type="checkbox"/>		
3H.12. Drum Brake System Components	<input checked="" type="checkbox"/>						

**NOTES:**

Section 3A: Air Brakes							
Component	P	F	NA	Component	P	F	NA
3A.1. Air Compressor			<input checked="" type="checkbox"/>	3A.13. Air System Components			<input checked="" type="checkbox"/>
3A.2. Air Supply System			<input checked="" type="checkbox"/>	3A.14. Brake Chamber			<input checked="" type="checkbox"/>
3A.4. Air Tank			<input checked="" type="checkbox"/>	3A.15. Drum Brake System Components	<input checked="" type="checkbox"/>		
3A.5. Air Tank Check Valves			<input checked="" type="checkbox"/>	3A.16. S-Cam Drum Brake System			<input checked="" type="checkbox"/>
3A.6. Brake Pedal/Actuator	<input checked="" type="checkbox"/>			3A.17. Brake Shoe Travel (Wedge Brakes)	<input checked="" type="checkbox"/>		
3A.7. Treadle Valve and Trailer Hand Valve			<input checked="" type="checkbox"/>	3A.18. Disc Brake System Components	<input checked="" type="checkbox"/>		
3A.8. Brake Valves & Controls	<input checked="" type="checkbox"/>			3A.19. Anti-Lock Brake System (ABS)	<input checked="" type="checkbox"/>		
3A.9. Proportioning, Inversion or Modulation Valve	<input checked="" type="checkbox"/>			3A.21. Stability Control System	<input checked="" type="checkbox"/>		
3A.10. Towing Vehicle (Tractor) Protection System			<input checked="" type="checkbox"/>	3A.23. Brake Performance	<input checked="" type="checkbox"/>		

# COMMERCIAL VEHICLE RECORD OF INSPECTION TRUCK AND TRUCK-TRACTOR

Section 3A - Air Brakes							
Component	P	F	NA	Component	P	F	NA
3A.11. Parking Brake & Emergency Application	<input checked="" type="checkbox"/>						

**NOTES:**

Section 4 - Steering							
Component	P	F	NA	Component	P	F	NA
4.1. Steering Control and Linkage	<input checked="" type="checkbox"/>			4.4. Kingpin	<input checked="" type="checkbox"/>		
4.2. Power Steering System (Hydraulic and Electric)	<input checked="" type="checkbox"/>			4.5. Self-Steer and Controlled-Steer Axle			<input checked="" type="checkbox"/>
4.3. Steering Operation (Active Steer Axle)			<input checked="" type="checkbox"/>				

**NOTES:**

Section 5 - Instruments and Auxiliary Equipment							
Component	P	F	NA	Component	P	F	NA
5.1. Fire Extinguisher	<input checked="" type="checkbox"/>			5.8. Heater & Windshield Defroster	<input checked="" type="checkbox"/>		
5.2. Hazard Warning Kit	<input checked="" type="checkbox"/>			5.9. Fuel-Burning Auxiliary Heater			<input checked="" type="checkbox"/>
5.3. Horn	<input checked="" type="checkbox"/>			5.10. Chain/"Headache" Rack			<input checked="" type="checkbox"/>
5.5. Speedometer	<input checked="" type="checkbox"/>			5.11. Auxiliary Controls and Devices			<input checked="" type="checkbox"/>
5.6. Odometer	<input checked="" type="checkbox"/>			5.12. Auxiliary Drive Controls			<input checked="" type="checkbox"/>
5.7. Windshield Wiper/Washer	<input checked="" type="checkbox"/>						

**NOTES:**

Section 6 - Lamps							
Component	P	F	NA	Component	P	F	NA
6.1. Required Lamps	<input checked="" type="checkbox"/>			6.4. Instrument Panel Lamps	<input checked="" type="checkbox"/>		
6.2. Reflex Reflector	<input checked="" type="checkbox"/>			6.5. Headlamp Aim	<input checked="" type="checkbox"/>		
6.3. Retro-Reflective Marking	<input checked="" type="checkbox"/>						

**NOTES:**

Section 7 - Electrical System							
Component	P	F	NA	Component	P	F	NA
7.1. Wiring	<input checked="" type="checkbox"/>			7.3. Trailer Cord (output to towed vehicle)	<input checked="" type="checkbox"/>		
7.2. Battery	<input checked="" type="checkbox"/>						

**NOTES:**

Section 8 - Body							
Component	P	F	NA	Component	P	F	NA
8.1. Hood or Engine Enclosure	<input checked="" type="checkbox"/>			8.12. Bumper	<input checked="" type="checkbox"/>		
8.2. Tilt Cab			<input checked="" type="checkbox"/>	8.13. Windshield	<input checked="" type="checkbox"/>		
8.3. Air-Suspended Cab			<input checked="" type="checkbox"/>	8.14. Side Windows	<input checked="" type="checkbox"/>		
8.4. Cab and Passenger-Vehicle Body	<input checked="" type="checkbox"/>			8.15. Rear Window	<input checked="" type="checkbox"/>		
8.5. Cargo Body	<input checked="" type="checkbox"/>			8.16. Interior Sun Visor	<input checked="" type="checkbox"/>		
8.6. Frame, Rails & Mounts	<input checked="" type="checkbox"/>			8.17. Exterior Windshield Sun Visor			
8.7. Unitized Body Elements			<input checked="" type="checkbox"/>	8.18. Rear-View Mirror	<input checked="" type="checkbox"/>		<input checked="" type="checkbox"/>
8.8. Cab or Cargo Door	<input checked="" type="checkbox"/>			8.19. Seat	<input checked="" type="checkbox"/>		
8.9. Cargo Tank or Vessel	<input checked="" type="checkbox"/>			8.20. Seat Belt/Occupant Restraint	<input checked="" type="checkbox"/>		
8.10. Body, Device or Equipment Attached or Mounted to the	<input checked="" type="checkbox"/>			8.21. Fender/Mud Flap	<input checked="" type="checkbox"/>		

# COMMERCIAL VEHICLE RECORD OF INSPECTION TRUCK AND TRUCK-TRACTOR

Section 8 - Body							
Component	P	F	NA	Component	P	F	NA
Vehicle							
8.11. Refrigeration/Heater Unit Fuel System (Reefer or Auxiliary Power Unit (APU))			<input checked="" type="checkbox"/>	8.24. Aerodynamic Device & Attachment			<input checked="" type="checkbox"/>

**NOTES:**

Section 9 - Tires and Wheels							
Component	P	F	NA	Component	P	F	NA
9.1. Tire Tread Depth	<input checked="" type="checkbox"/>			9.7. Wheel/Rim (Applies to all wheel types)	<input checked="" type="checkbox"/>		
9.2. Tire Tread Condition	<input checked="" type="checkbox"/>			9.8. Multi-Piece Wheel/Rim			<input checked="" type="checkbox"/>
9.3. Tire Sidewall & Manufacturer Markings	<input checked="" type="checkbox"/>			9.9. Spoke Wheel/Demountable Rim System			<input checked="" type="checkbox"/>
9.4. Tire Inflation Pressure	<input checked="" type="checkbox"/>			9.10. Disc Wheel System			<input checked="" type="checkbox"/>
9.5. Wheel Hub	<input checked="" type="checkbox"/>			9.11. Wheel Fasteners (Nuts, Bolts and Studs)	<input checked="" type="checkbox"/>		
9.6. Wheel Bearing	<input checked="" type="checkbox"/>						

**NOTES:**

Section 10 - Couplers and Hitches							
Component	P	F	NA	Component	P	F	NA
10.1. Hitch Assembly, Structure & Attaching Components			<input checked="" type="checkbox"/>	10.5. Roll-Coupling Hitch			<input checked="" type="checkbox"/>
10.2. Secondary Attachment (Safety Chain or Cable)			<input checked="" type="checkbox"/>	10.6. Automated Coupling Device			<input checked="" type="checkbox"/>
10.3. Pintle Hook, Pin Hitch, or Coupler Hitch			<input checked="" type="checkbox"/>	10.7. Fifth Wheel Coupler			<input checked="" type="checkbox"/>
10.4. Ball Type Hitch			<input checked="" type="checkbox"/>	10.8. Oscillating Fifth Wheel Coupler			<input checked="" type="checkbox"/>

**NOTES:**

**Certification:**

The Vehicle for which this Record of Inspection is issued has **PASSED (Certificate #6481309)** the inspection and I certify it has been inspected in accordance with the Vehicle Inspection Regulation, Alberta Regulation 211/2006 and the applicable Inspection Manual.

<b>Date of Inspection</b> 2020/12/11	<b>Technician Number</b> A3776	<b>Facility Number</b> 12547	<b>Signature</b> 
---	-----------------------------------	---------------------------------	---

**Customer Acknowledgment:**

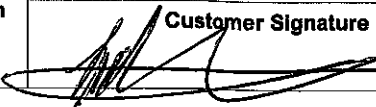
<p>I understand if a vehicle inspection identifies defects and repairs are required, once repaired, the vehicle and this Record of Inspection (ROI) may be presented to any Vehicle Inspection Facility within 10 days of the initial inspection and only the failed items noted on this ROI are required to be re-inspected. If the vehicle is not returned for re-inspection within 10 days of the initial date of inspection, a new inspection must be conducted.</p>	<p style="text-align: center;"><b>Date (Year/Month/Day)</b> 2020/12/11</p> <p style="text-align: center;"><b>Customer Signature</b> </p>
--	---